

ZQ-II

 MEDICAL SKIN CARE

STOCK SYMBOL 872767



ACTIVATE DEEP LAYER CELLS MANDELIC ACID RENEWAL SERUM

New Development of AHA Essence
Home Care 'PEELING'

- Superficial Layer Exfoliation
- Fade Pigmentation
- Firming Skin
- Anti-Acne



ZQ-II

 MEDICAL SKIN CARE



YASHA INC.



HONG KONG YASHA BIO-TECHNOLOGY COMPANY LIMITED

Head Office: Unit 13 15/F, New Tech Plaza, No.34 Tai Yau Street,
San Po Kong Kowloon, Hong Kong.
T: +852 68540817 F: +852 27037377

YASHA Biotechnology Europe GmbH.

Add: Notburge Road 3 80639 Munich Germany
Tel: +49 89 74050956

Email: Info@yashaderma.com
www.zq-iiskincare.com / www.yashaderma.com

PROFESSIONAL SKIN CARE FROM GERMANY

www.zq-iiskincare.com

20% COMPOUND FRUIT ACID SERUM

Natural Extract
Mild And Sustained Release



FRUIT ACID REJUVENATION MECHANISM

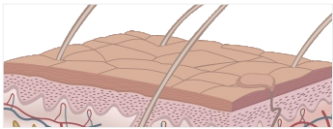

- Regulate keratinization
- Stimulate the dermis
- Collagen regeneration

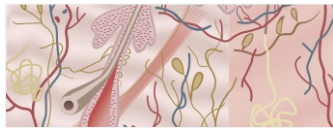

- Activate epidermal skin
- Promote metabolism
- Mucopolysaccharide synthesis

CLINICAL EFFECT

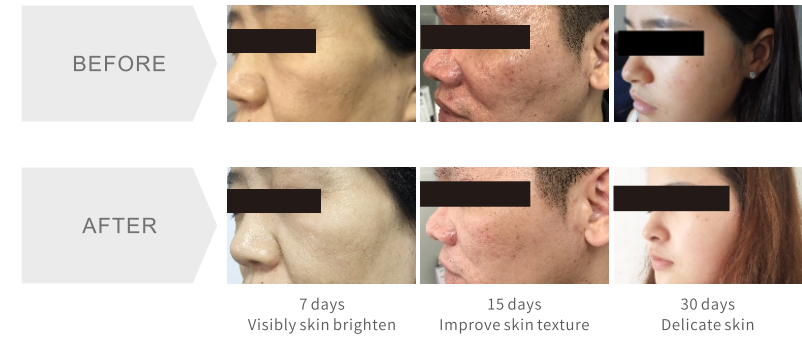

Usage:

Apply 2-3 drops after cleansing in the evening. For sensitive skin can be applied 1-2 drops once per 2 days. Continued with moisturizing repair products.
2 PCS is one course of treatment

USAGE TIPS



- 1 For sensitive skin, please try it for 10-15 minutes behind the ear. It can be used directly on the face without discomfort; sensitive skin is recommended to be used every two days.
- 2 Avoid fragile parts such as skin lesions, eyes, and lips.
- 3 If it appears itching, redness, peeling is normal during usage, pay more attention to moisturizing and sun protection. (If there is redness and swelling, it is recommended to stop immediately for 2-3 days, and it is not recommended to use the skin in the inflammatory period).
- 4 Do not use keratin peeling like other AHA, fruit acid, BHA products at the same time.
- 5 Pay attention to moisturizing and sun protection after using this product.